

DUNHAM SURVEYING, S.C.
SURVEYING & SUBDIVIDING
DELAVAN, WISCONSIN 53115

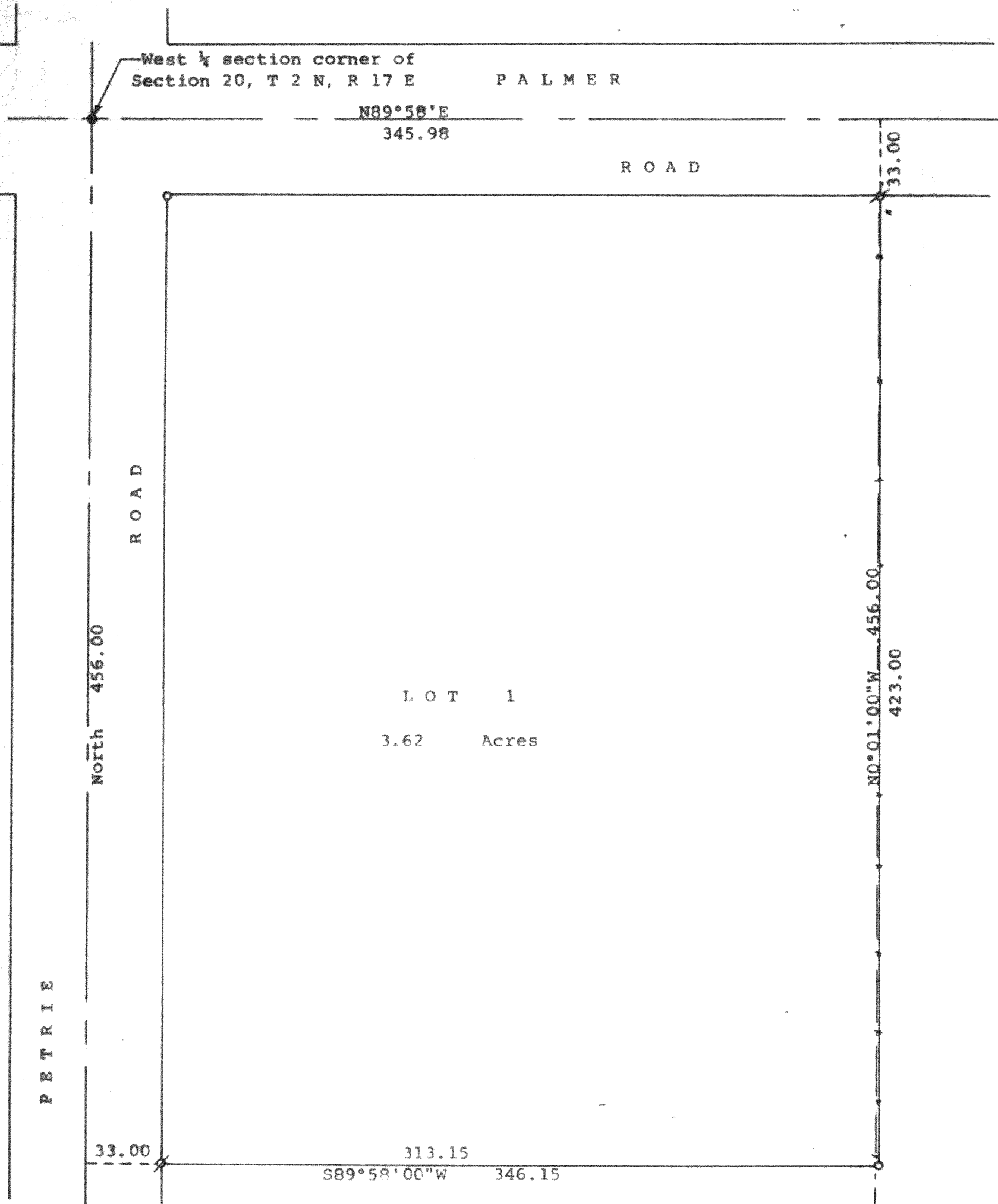

N

Scale - 1" = 50'

Ø = 3/4" Iron Pipe Found

o = 3/4" Iron Pipe Found badly bumped and reset
to correct placement

Bearings shown are those on the recorded plat of
CSM No. 450

Survey ordered by: Century 21, Skandia Realty
312 South 7th Street
Delavan, WI 53115

---x--- = Farm fence - poor condition
● = concrete monument found

Updating & Recertification ordered by:

Craig Curry
40 West Geneva
Williams Bay, Wisconsin 53191

STATE OF WISCONSIN) SS
COUNTY OF WALWORTH)

I, George T. Dunham, Surveyor, certify that I have surveyed the
property described as follows:

Lot 1 in Certified Survey No. 450, recorded in Volume 2, Page 255,
Certified Surveys, Document No. 686721, on December 19, 1974,
in the Office of the Register of Deeds, Elkhorn, Wisconsin,
being a parcel of land located in the Southwest 1/4 of Section
20, T 2 N, R 17 E, Walworth County, Wisconsin.

and that the plat shown hereon is a correct representation thereof and shows
the size and location of the property, its exterior boundaries, the location
of all visible structures and dimensions of all principal buildings thereon,
boundary fences, apparent easements, roadways and visible encroachments, if
any, and that I have surveyed the property hereon described, according to the
official records, to the best of my knowledge and belief.

June 22, 1989

Updated & recertified to this
26th day of June, 1991

George T. Dunham
George T. Dunham, Surveyor

